

Remote effects of  
meditation and intentions.  
Experimental approach  
with GDV Bio-Well  
technology

Prof. Konstantin G. Korotkov Ph.D.,  
President  
Bio-Well, Boulder, Co, USA

Chet Swanson MS  
President  
Consciousness Research Foundation

Prof. Raul Valverde PhD PEng CT  
Concordia University

# Overview

- Evidence exists (1000+ research papers) that Gas Discharge Visualization (GDV) technology can be used to collect biofield information that can facilitate a better comprehension of causes of disease and support medical doctors and health care practitioners in their health care practices.
- The study of the remote effects of meditation and intentions is a significant area of interest within the field of Bio-Well research.
- Special environmental sensors including the "Sputnik" antenna and a Bio-Well water sensor can be used to sensor responses to both individual and group meditation sessions.
- Our research exhibited data analysis to the meditation process, demonstrating a statistically significant difference between the parameters recorded 30 minutes prior to meditation and during the 20 minutes of meditation.
- In a series of experiments, the "Sputnik" sensor was employed in conjunction with the Bio-Well water sensor for the purpose of detecting remote intention. The presented data supports the quantum consciousness paradigm that states that consciousness is not local but rather an omnipresent phenomenon that is connected to the quantum unified field.



Konstantin Korotkov,  
PhD, Professor

50+ years in Science  
14 patents, > 200 papers,  
17 books  
GDV Bio-Well method

Bio-Well.com, IUMAB.club



# Bio-Well technology

---



# EPI and GDV

---

- This technique allows one to capture the image of electrophotonic impulse around human fingertips and to extract information about sympathetic and parasympathetic nervous system activities (e.g. stress levels and relaxation).



# Measurements

What we are measuring?

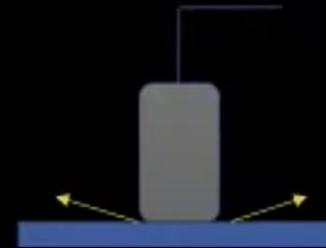
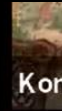



## Information collected

### Parameters of the GD-Images

- Area (number of pixels)
- Average intensity (average intensity of all pixels)
- Overall Energy of discharge (Area  $\times$  Av. Intensity  $\times$  conversion coefficient)
- Standard deviation of Area
- Standard deviation of Energy



# Triple Manifestation of a Human Being

Intention

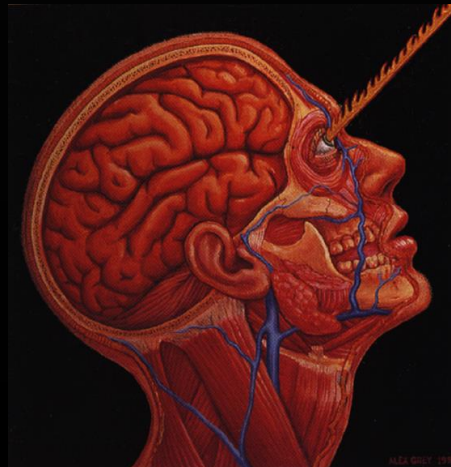

Physical reality

Emotion and Mental energy  
(Control by Guided  
Meditation)



## GDV Device Finger Scan

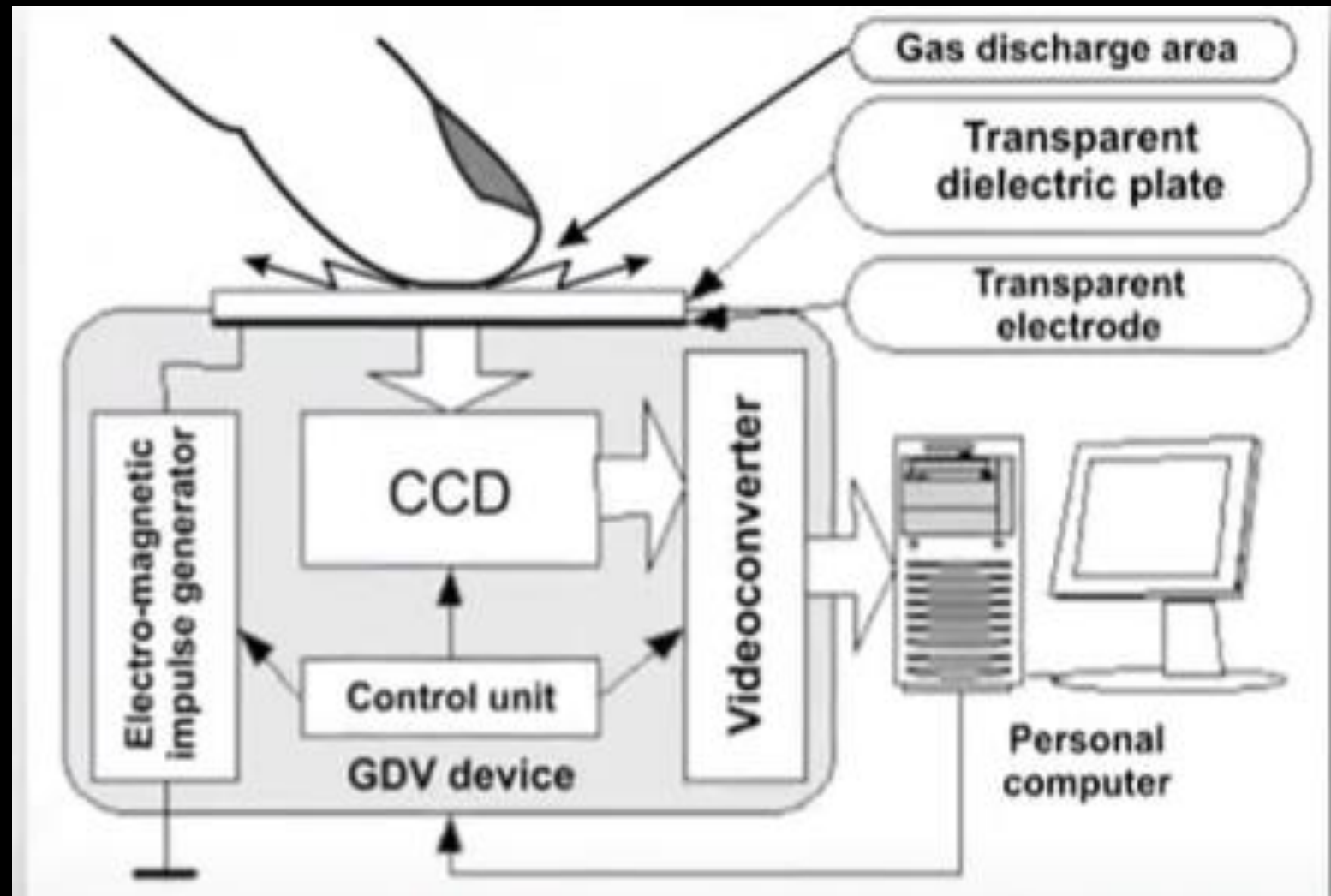

## STRONG HEALTHY FIELD

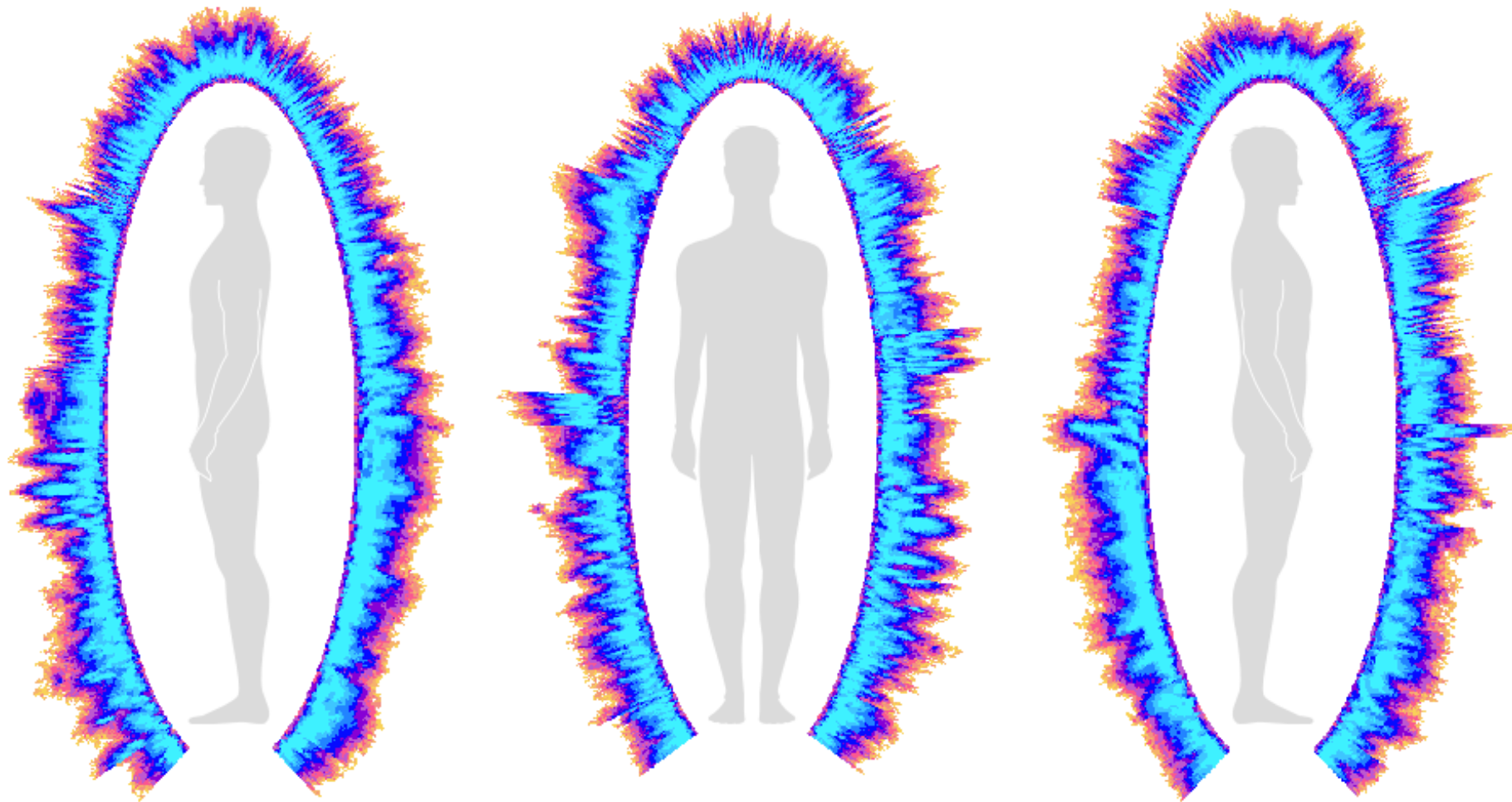

Energy 45 Joules ( $\times 10^{-2}$ ) Balance 86%



STRESS



Bio-Well

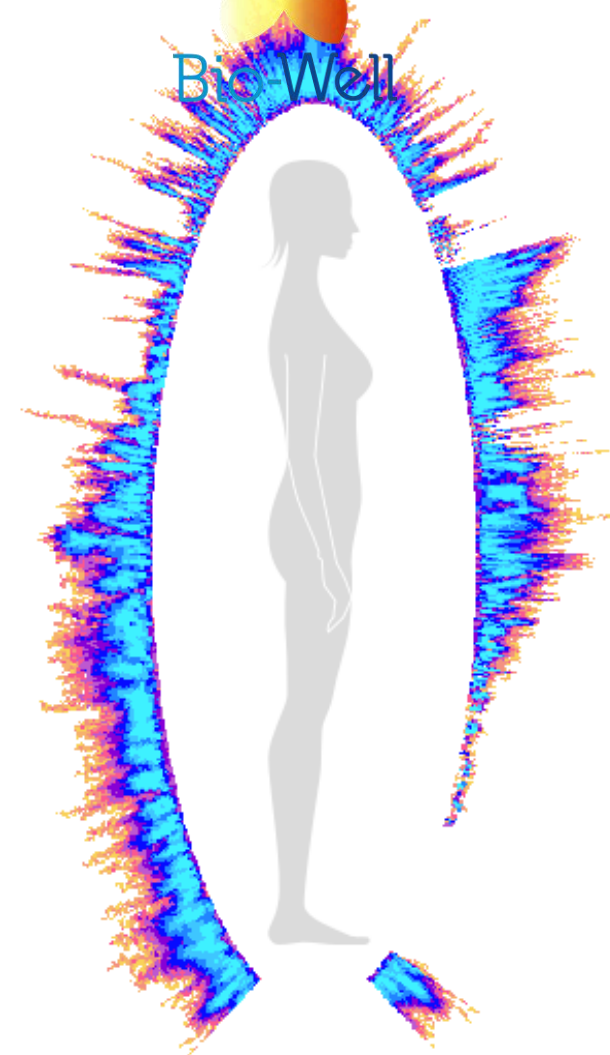
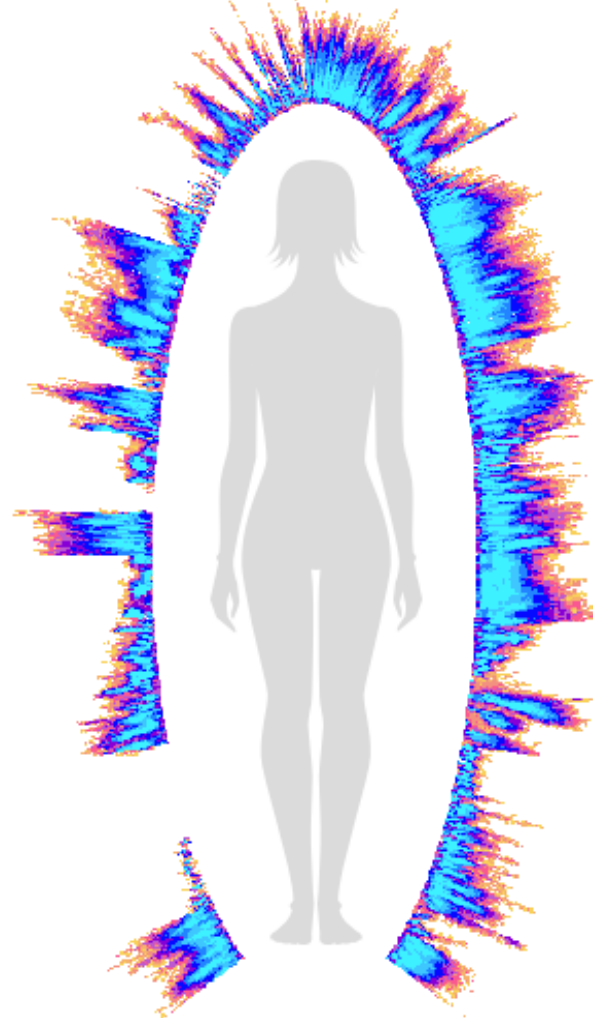
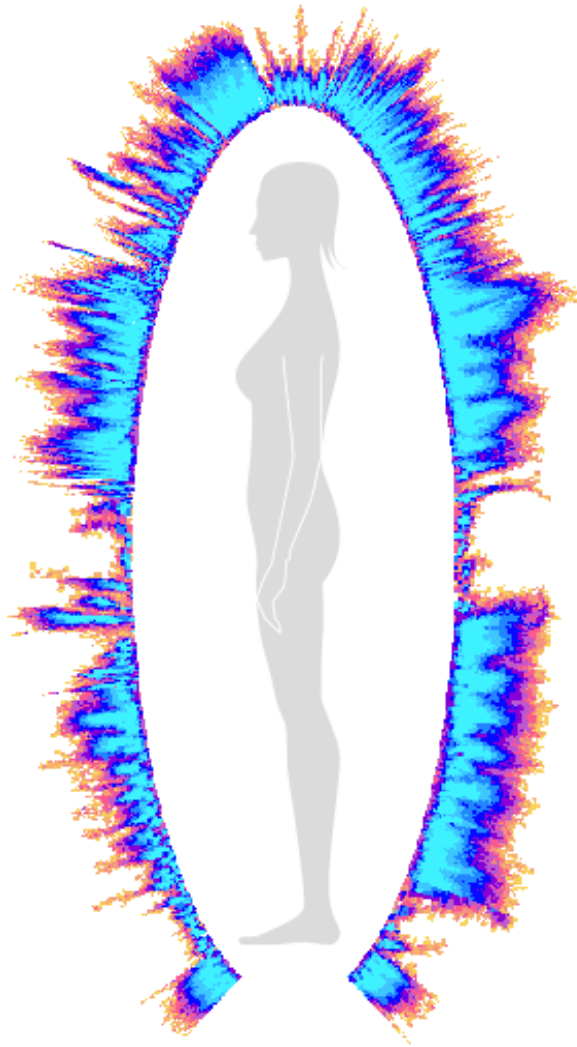

# Energy Field of a person before and after treatment

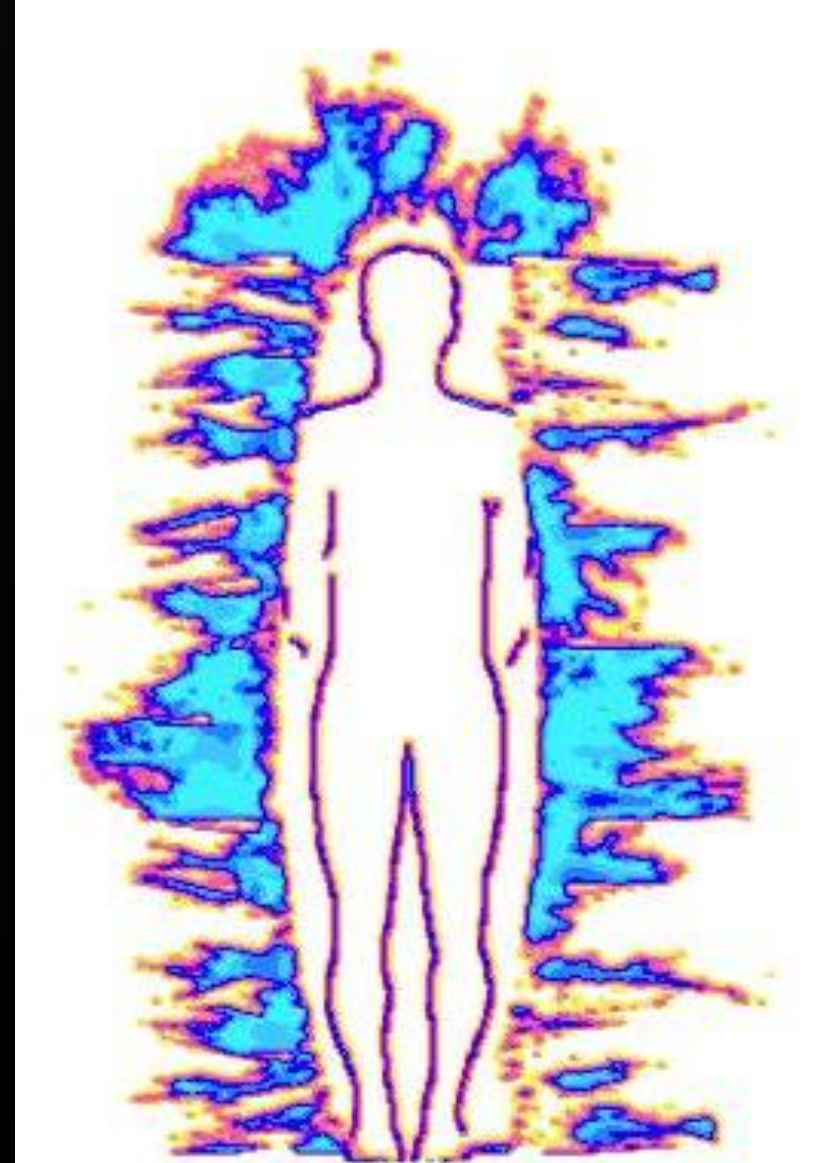
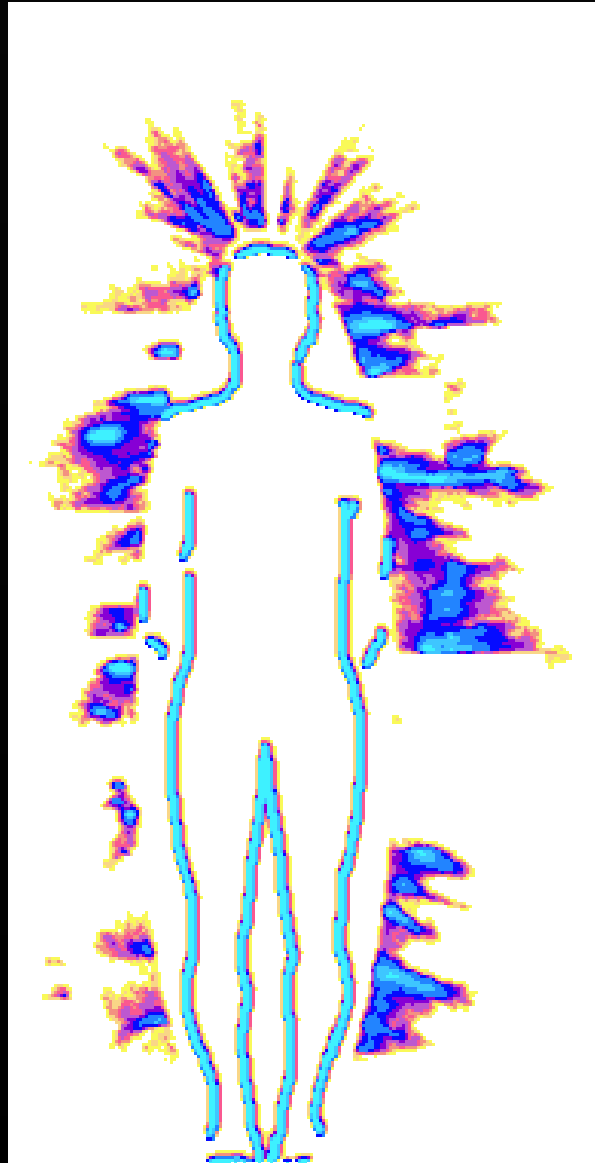



# Reconnective Healing technique



Dr. Eric Pearl

# Influence of Reconnective Healing

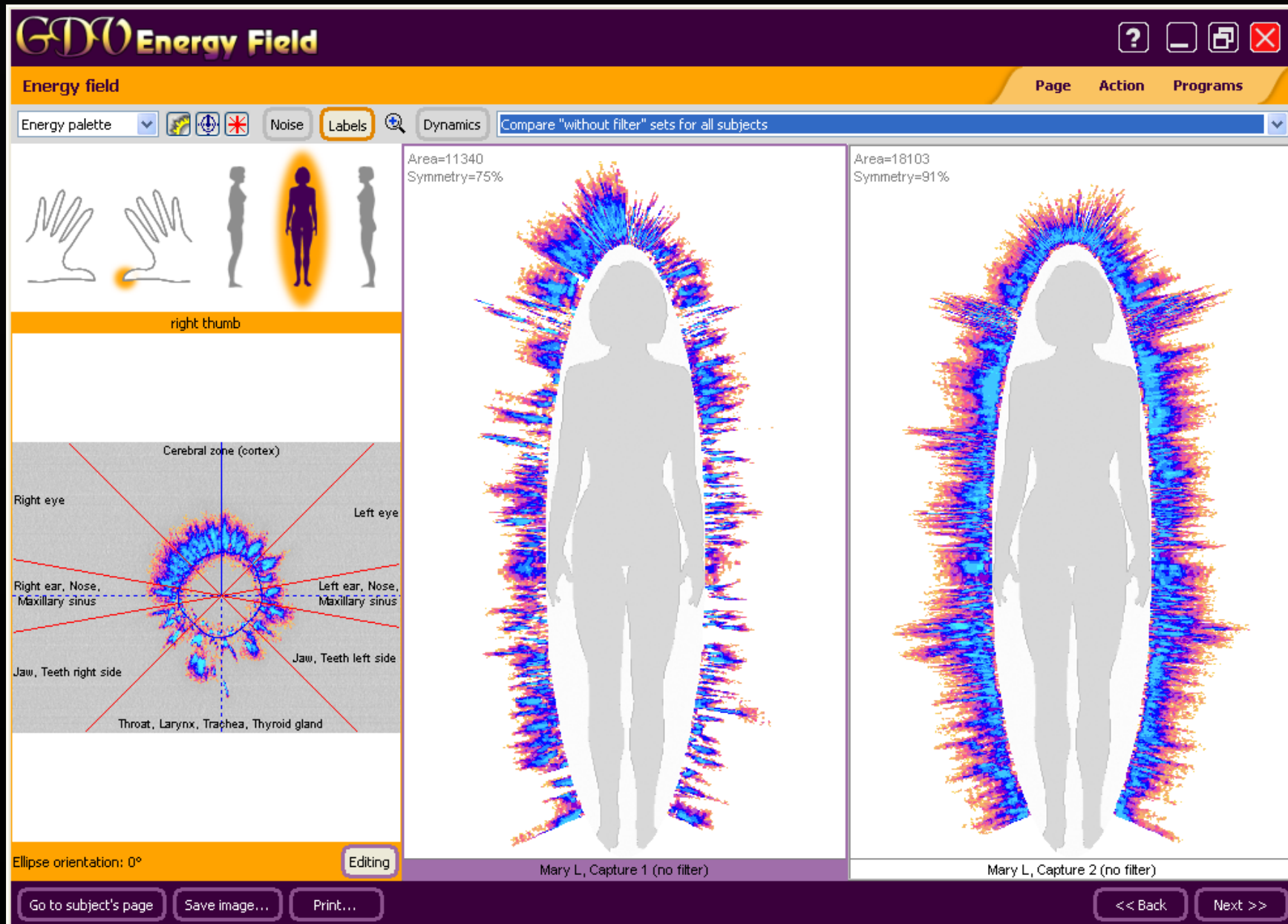



Psychedelic-assisted psychotherapy  
Alquimista clinic  
Mexico, City, Dec 19, 2025  
(Energy of one participant with finger scan)

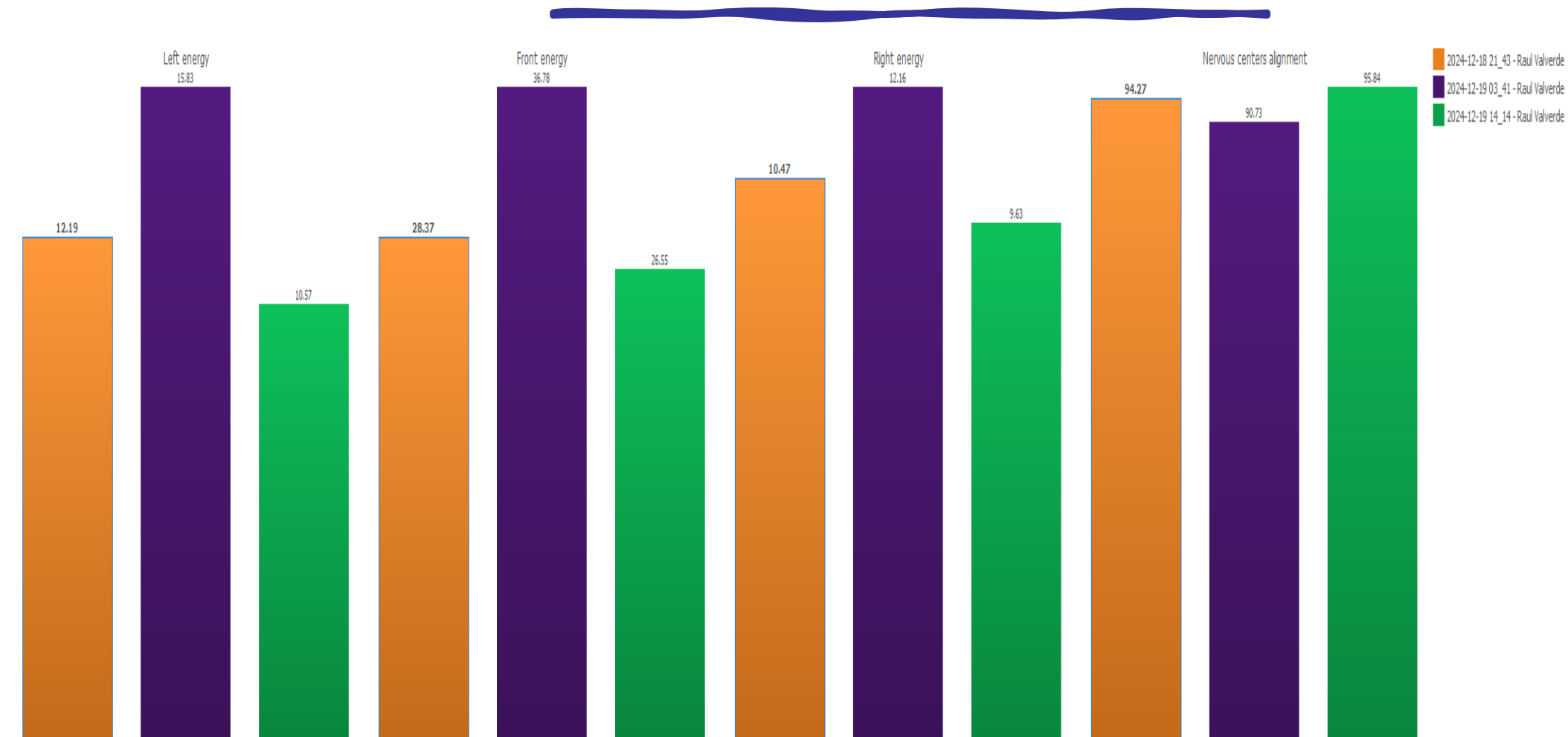

**Distance healing  
Alquimista, clinic  
(by using SAAMA technique that is based on intentionality  
<https://www.terapiasaama.com/>)  
Mexico, City, Dec 19, 2025  
(Energy of one participant)**

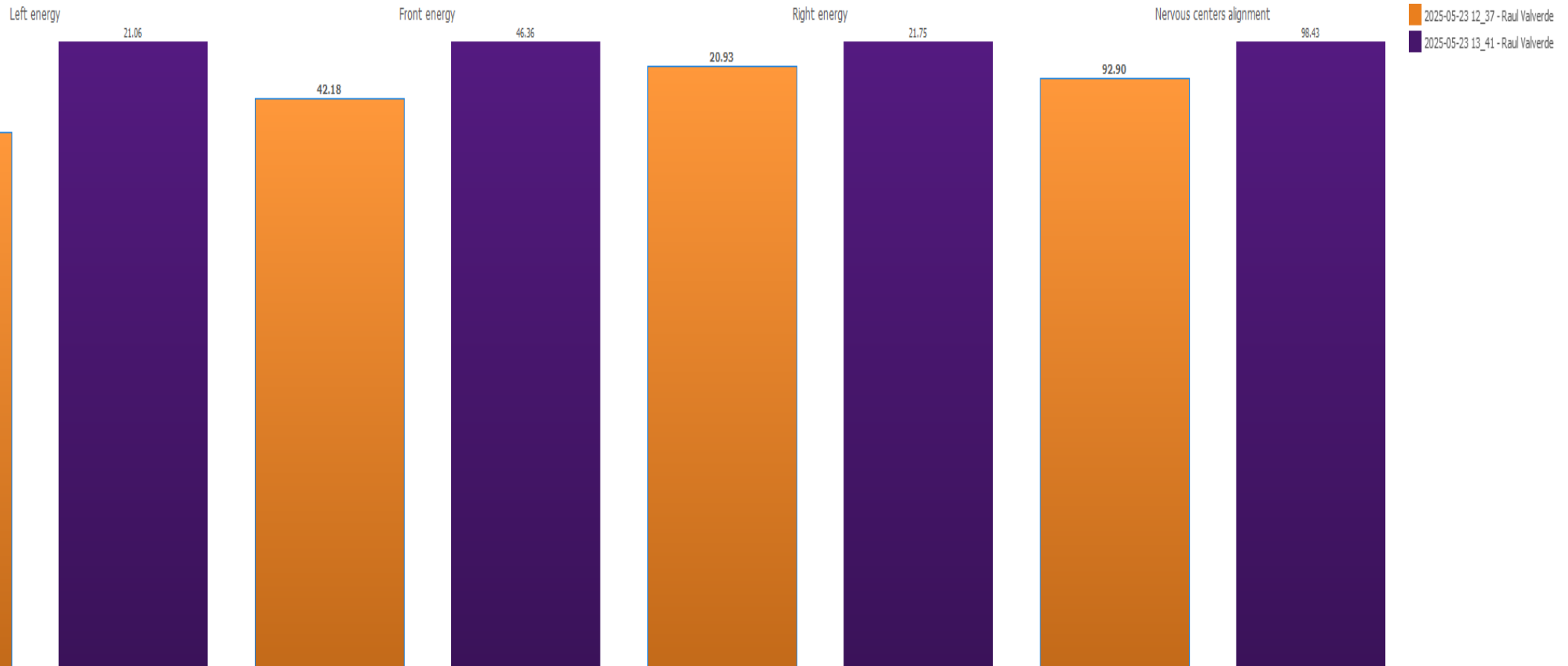

# Sputnick antenna

---



# What influences gas discharge in the surrounding space?

- Chemical composition of the air
- Relative humidity of the air
- Air temperature
- Air pressure
- Magnetic fields
- Electro magnetic fields
- Geo or techno active zones
- Concentration of aero ions
- PEOPLE

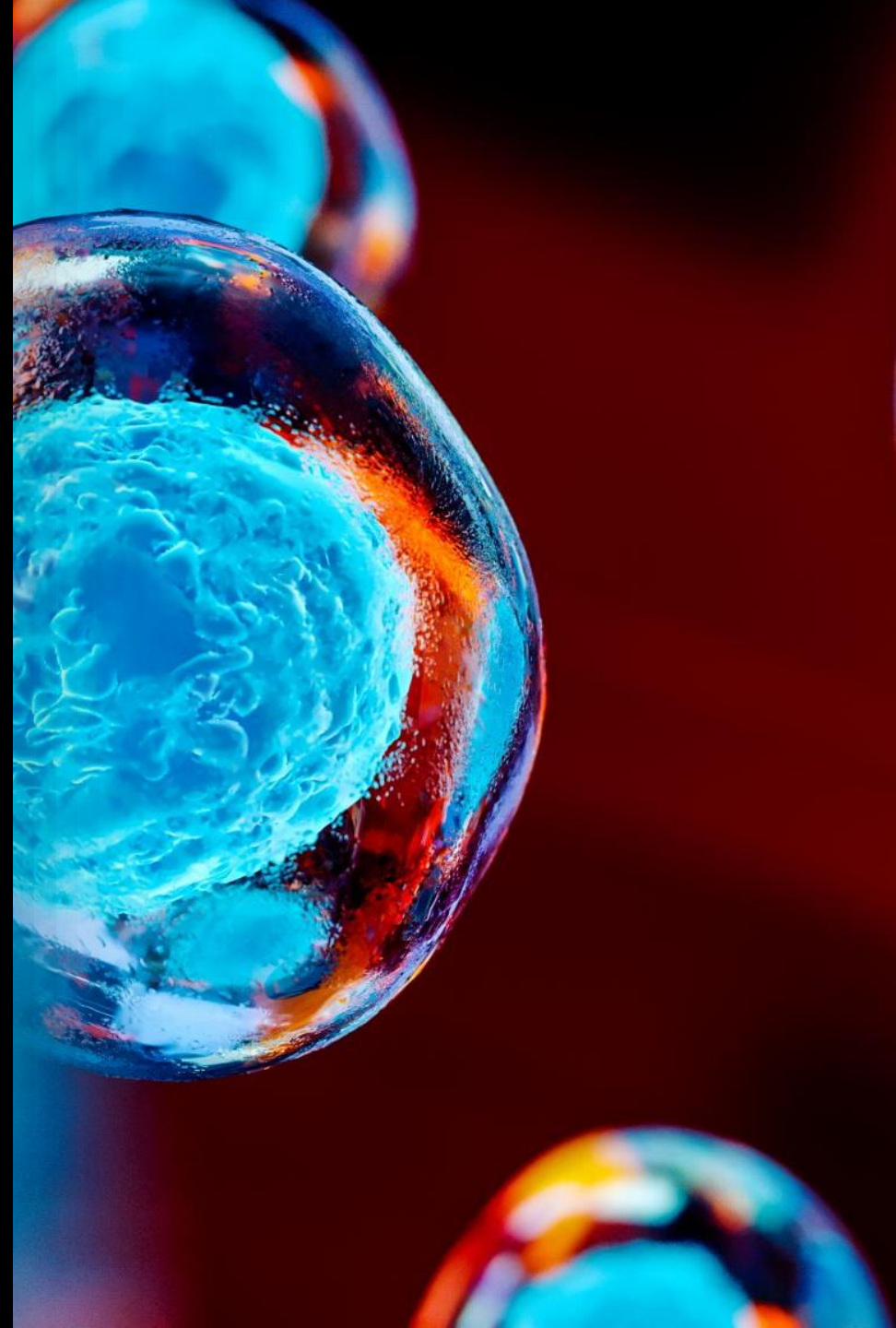

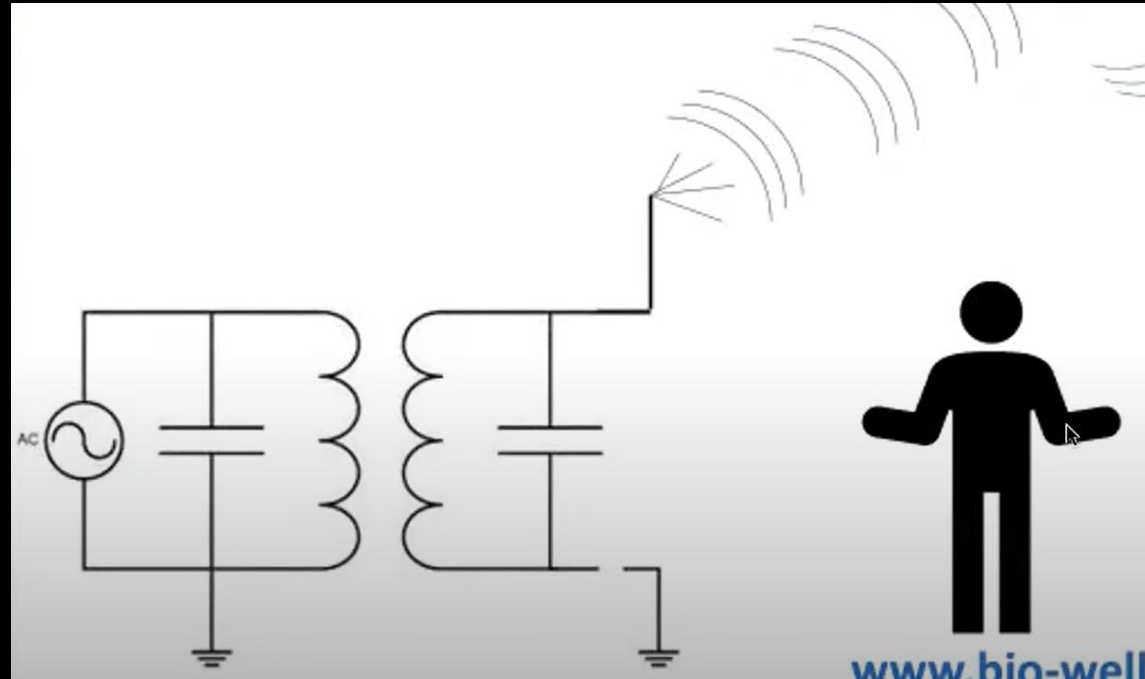

- Human consciousness affect the bioenergy field
- Biowell can be used to measure changes of states of consciousness represented by changes of frequency

Measuring consciousness

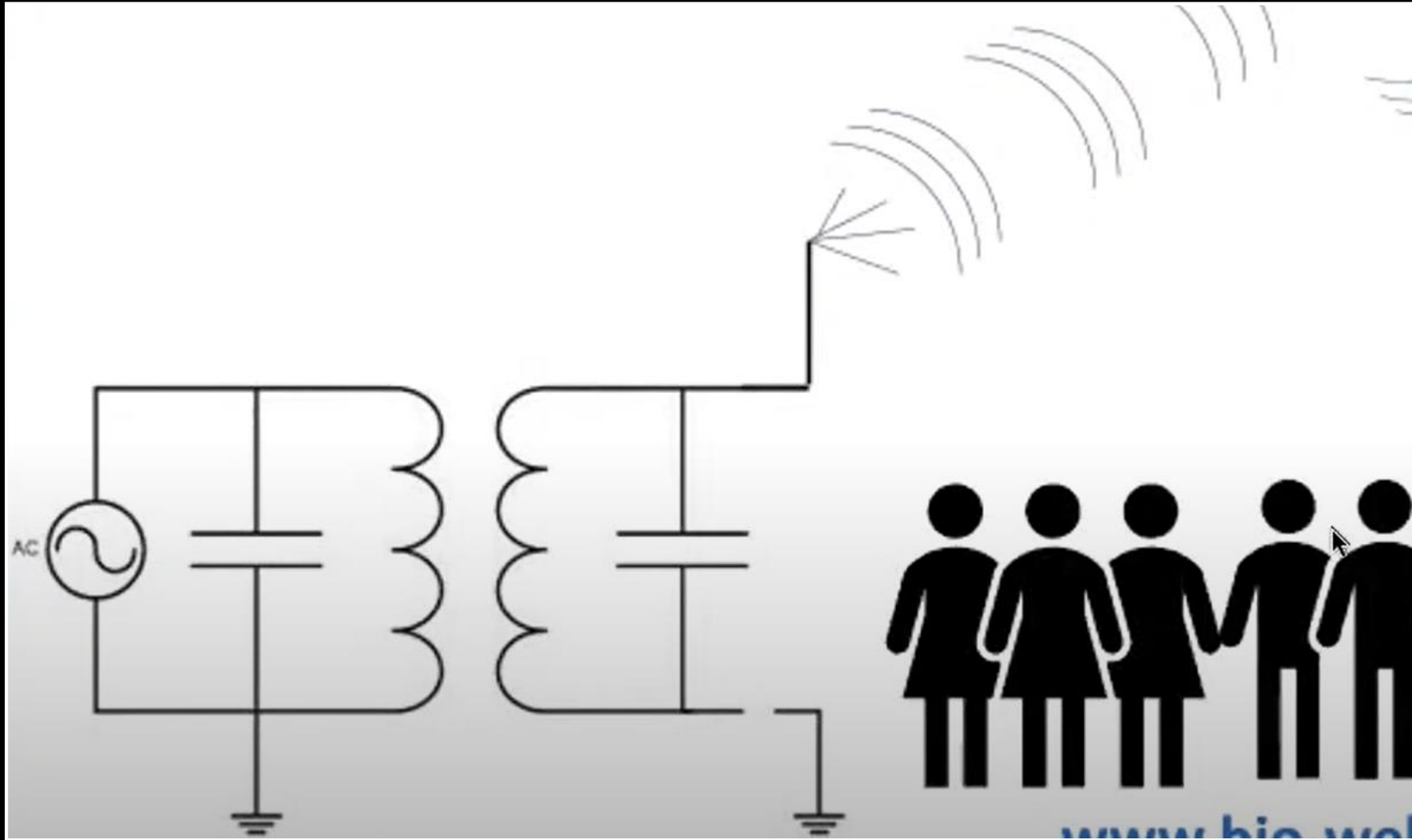

What happens when we have a group of people?





Dr Joe Dispenza   Christos Drossinakis   Victor Philippi

# Experiments at the workshops

## Stress Level

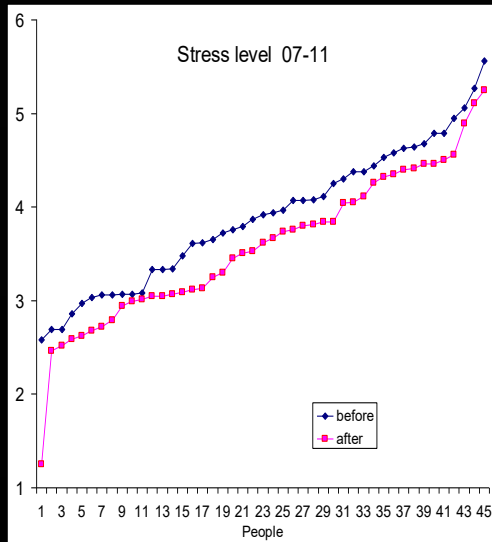

Joe Dispensa

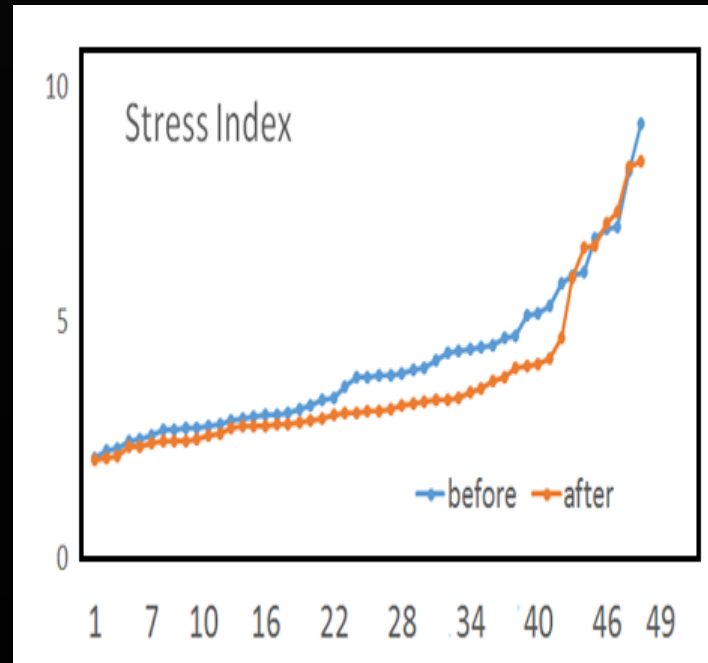

Christos Drossinakis

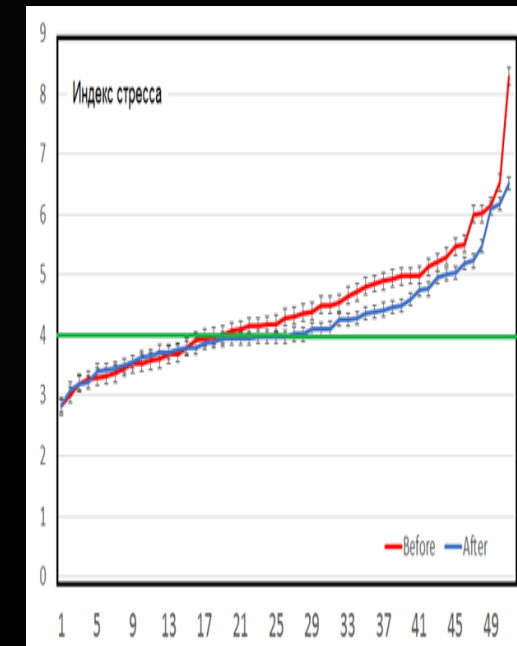

Viktor Philippi

# Experiments at the workshops

## Human Energy

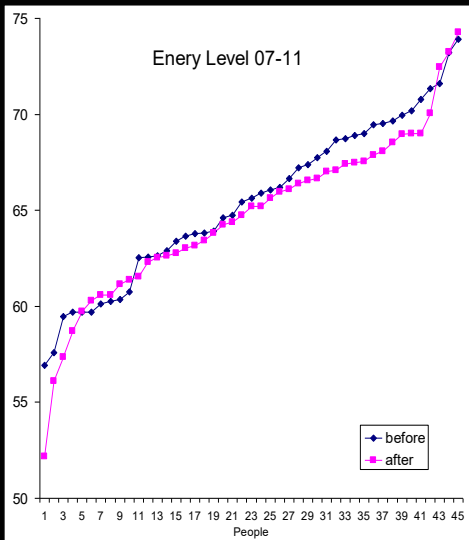

Joe Dispensa

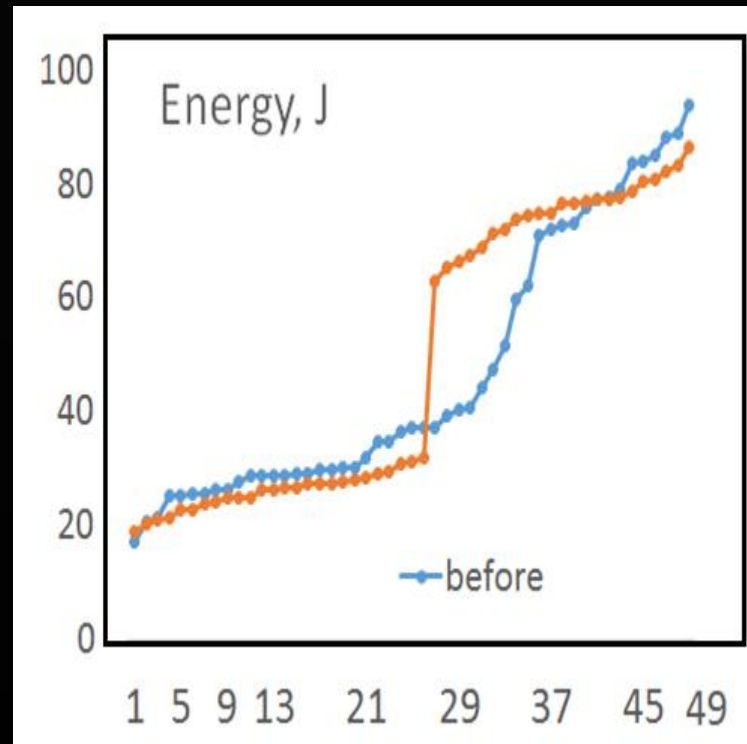

Christos Drossinakis

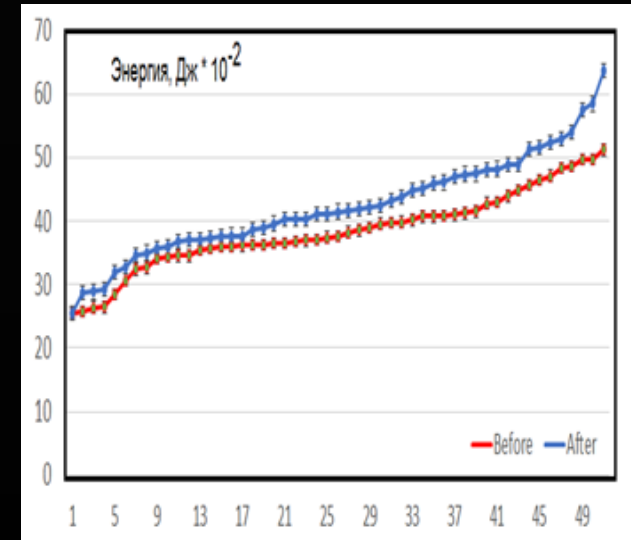

Viktor Philippi

# Sputnik Data during Joe Dispenza 4 days workshop

---

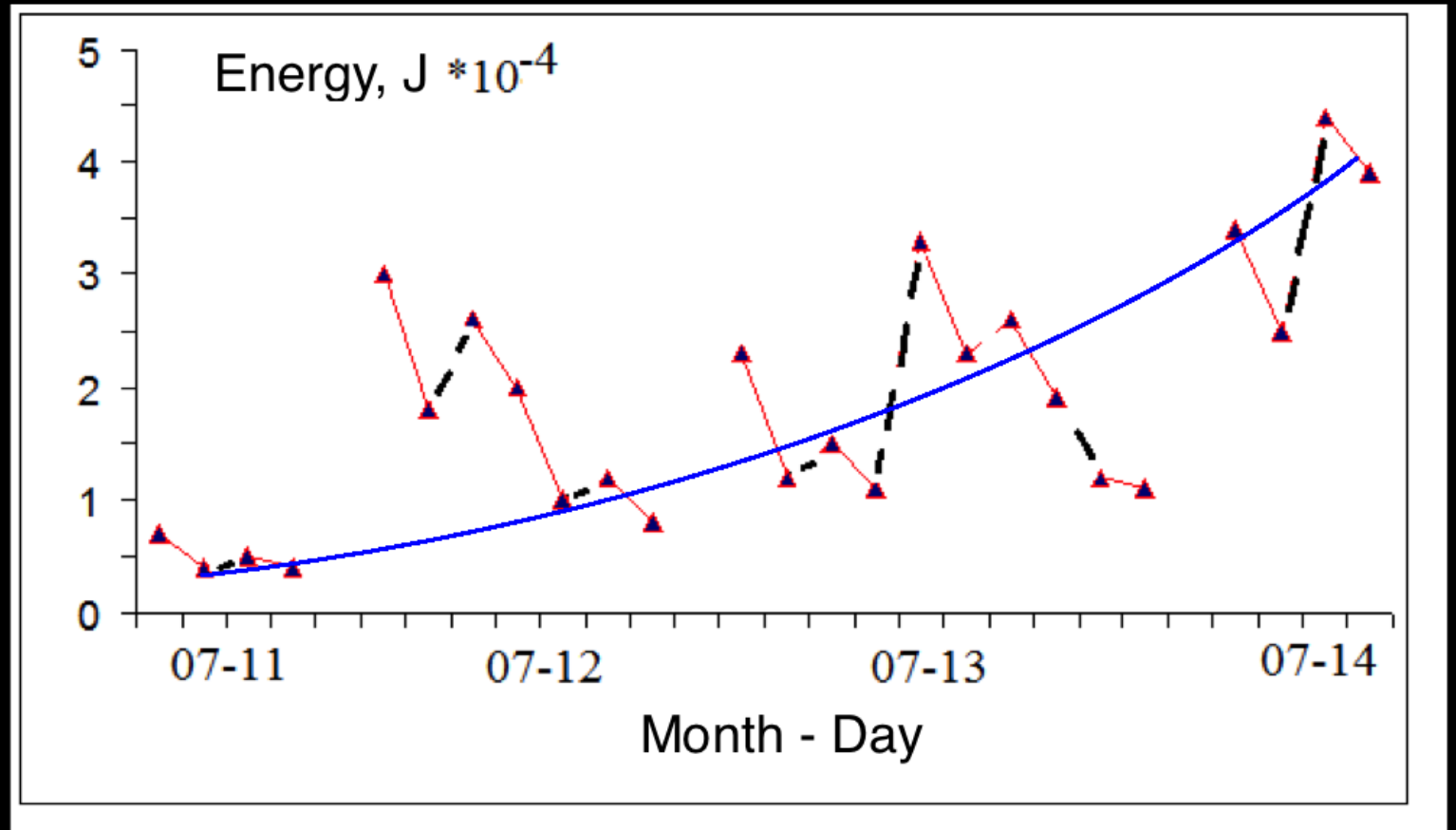

# Meditation Session Dresden – Petersburg (Victor Philippi Group Bioenergetic meditation )

May 09 2014

May 10 2014

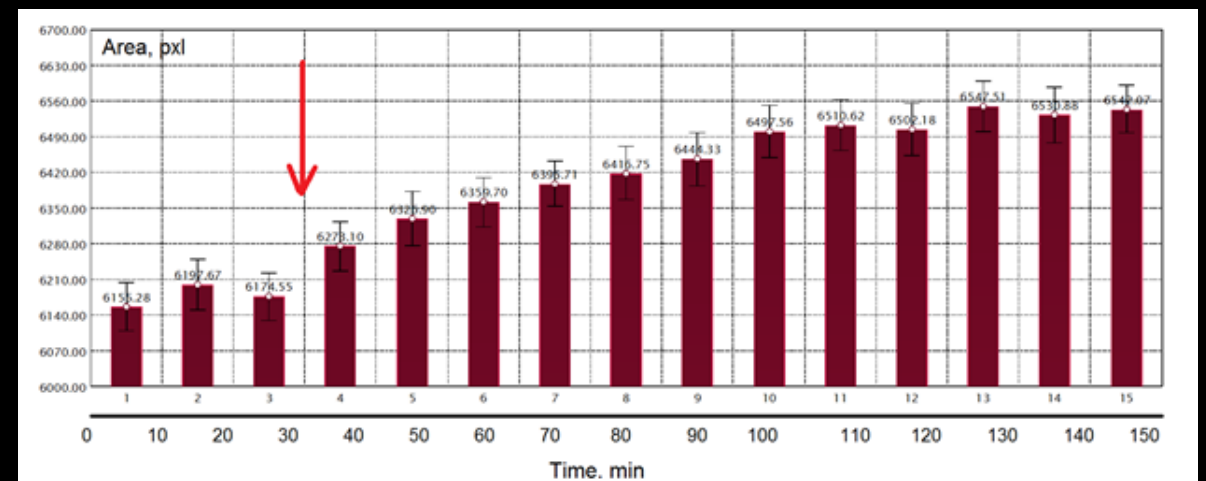
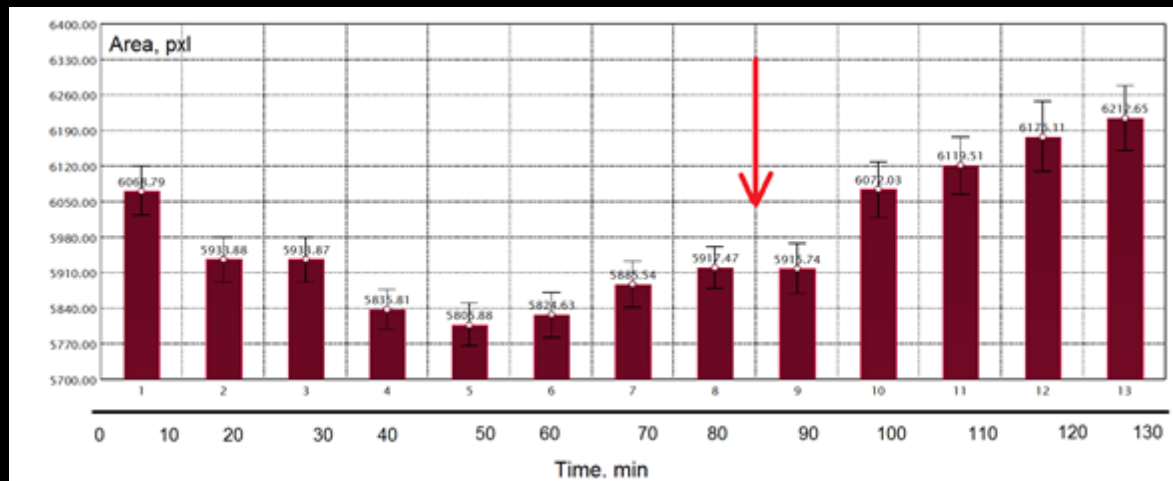

Exo-consciousness  
Experiment  
(Meditation and  
Intentionality involved)  
Contact in the Desert  
2023  
Indian Wells, CA  
(around 35 people)  
Energy levels  
 $J \times 10E-2$

---

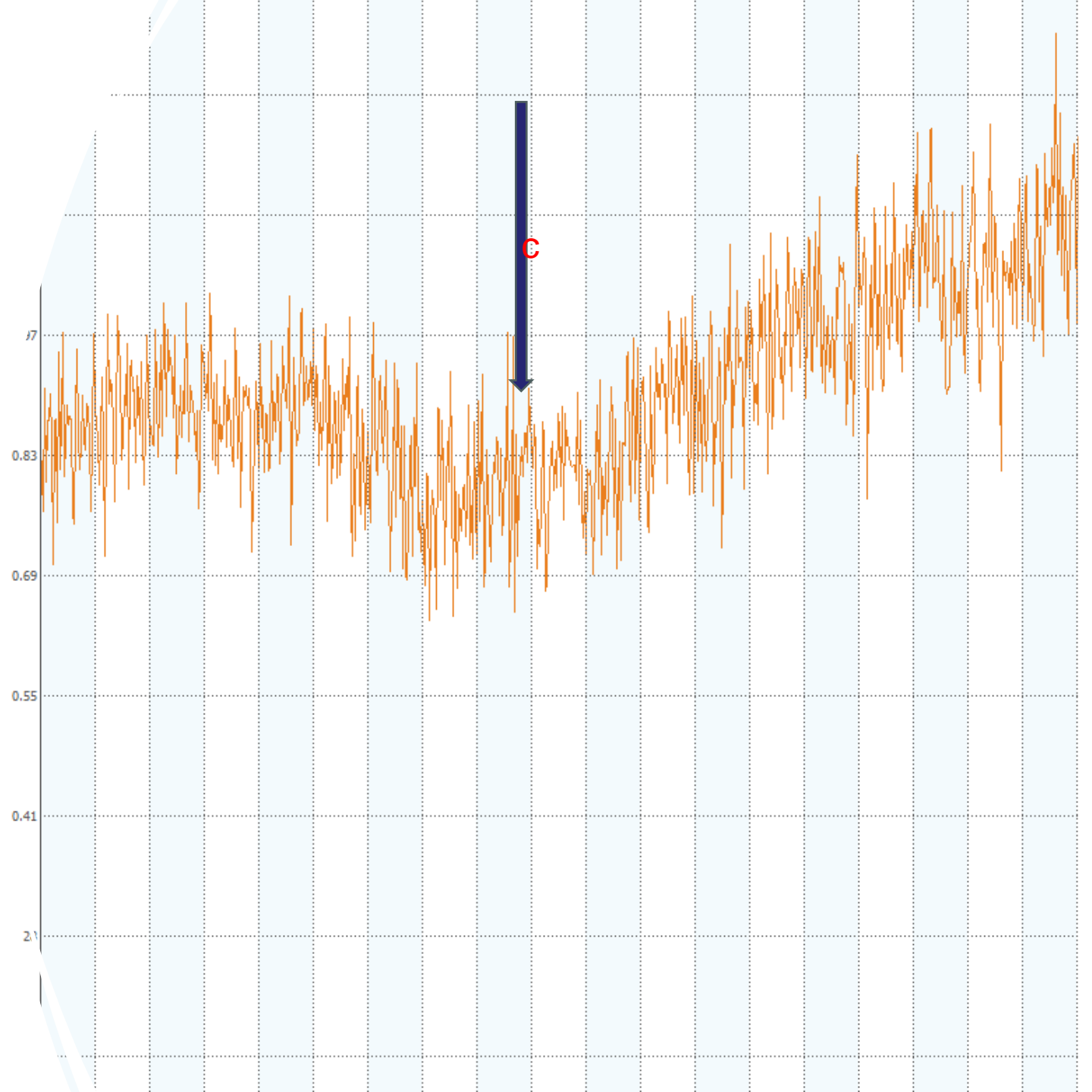



Exo-consciousness Experiment  
Contact in the Desert 2023  
Indian Wells, CA  
(around 35 people)

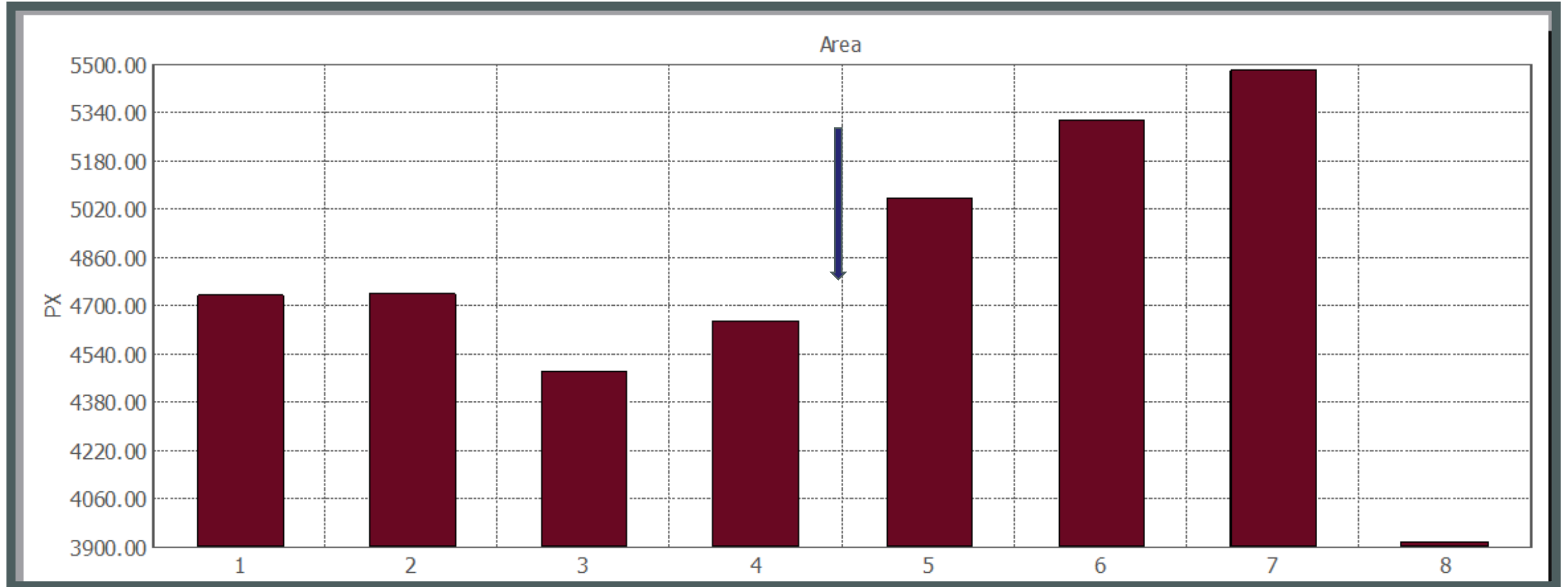

Spirituality Experiment  
Canadian International  
Metaphysical Ministry  
(Meditation with  
intentionality to connect to  
universal force)  
Montreal, Canada, May 21,  
2025  
(around 7 people)  
Energy measurements  
 $J \times 10E-2$

---

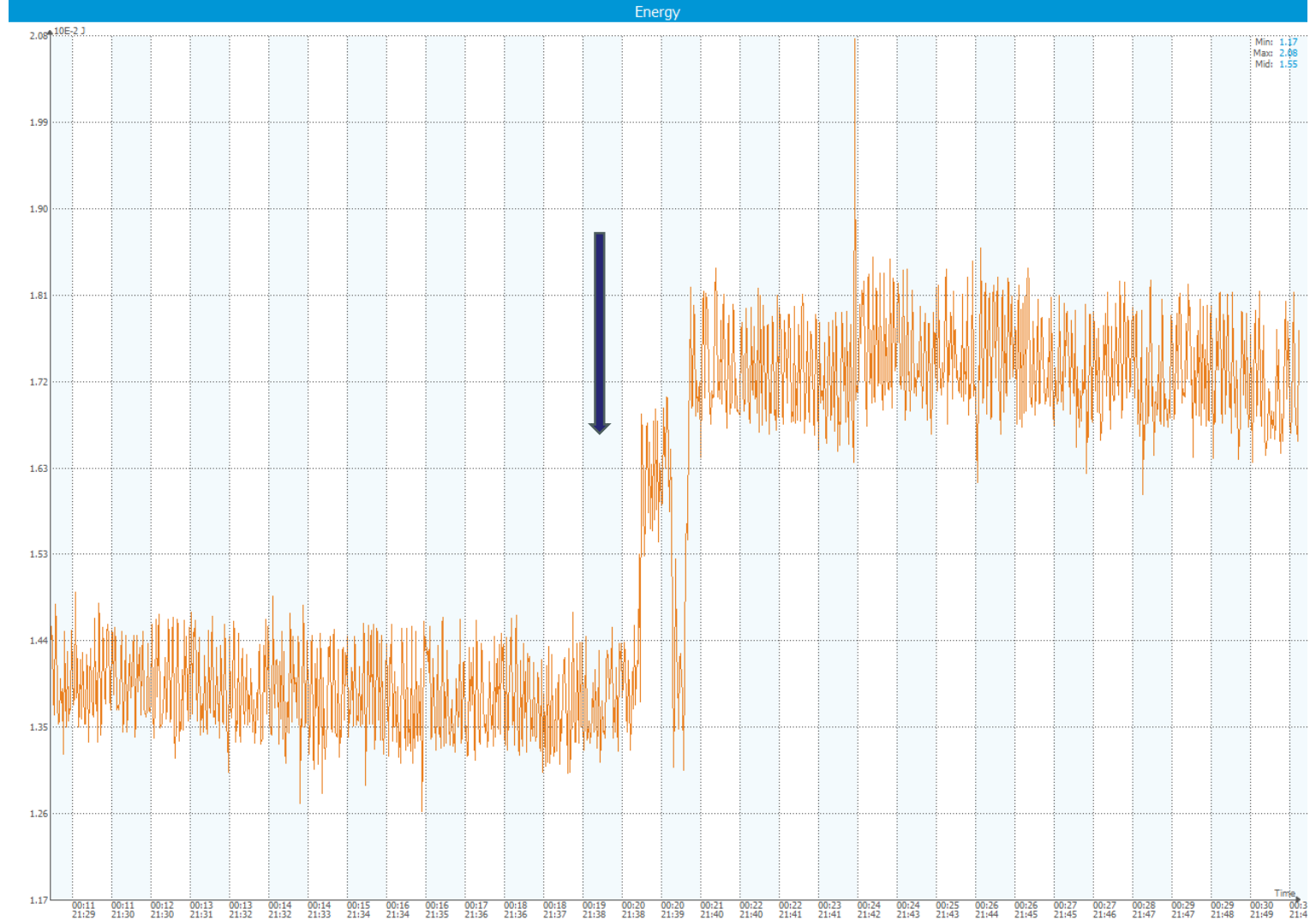

TEXT

# EXPERIMENT 09.09.2016

## ST. PETERSBURG



11 people in Moscow, Penza and Belgorod was sending intentions from 11 to 11.30 am

2 Bio-Well devices in parallel operated from 8.40am till 6pm in off-line mode.

No people was present in the room from 9.40am till 6pm

Data were downloaded to server and processed at 6 pm

### SENDING INTENTION

[www.Bio-Well.com](http://www.Bio-Well.com)

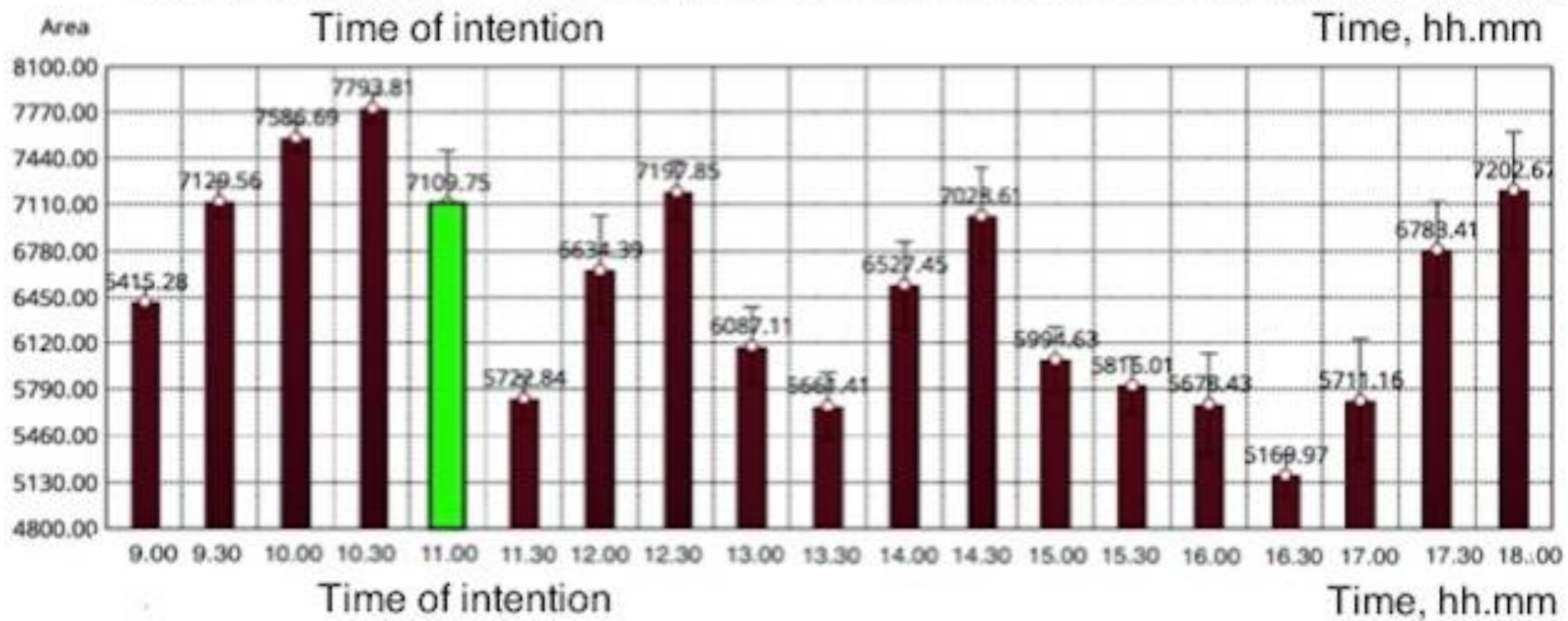
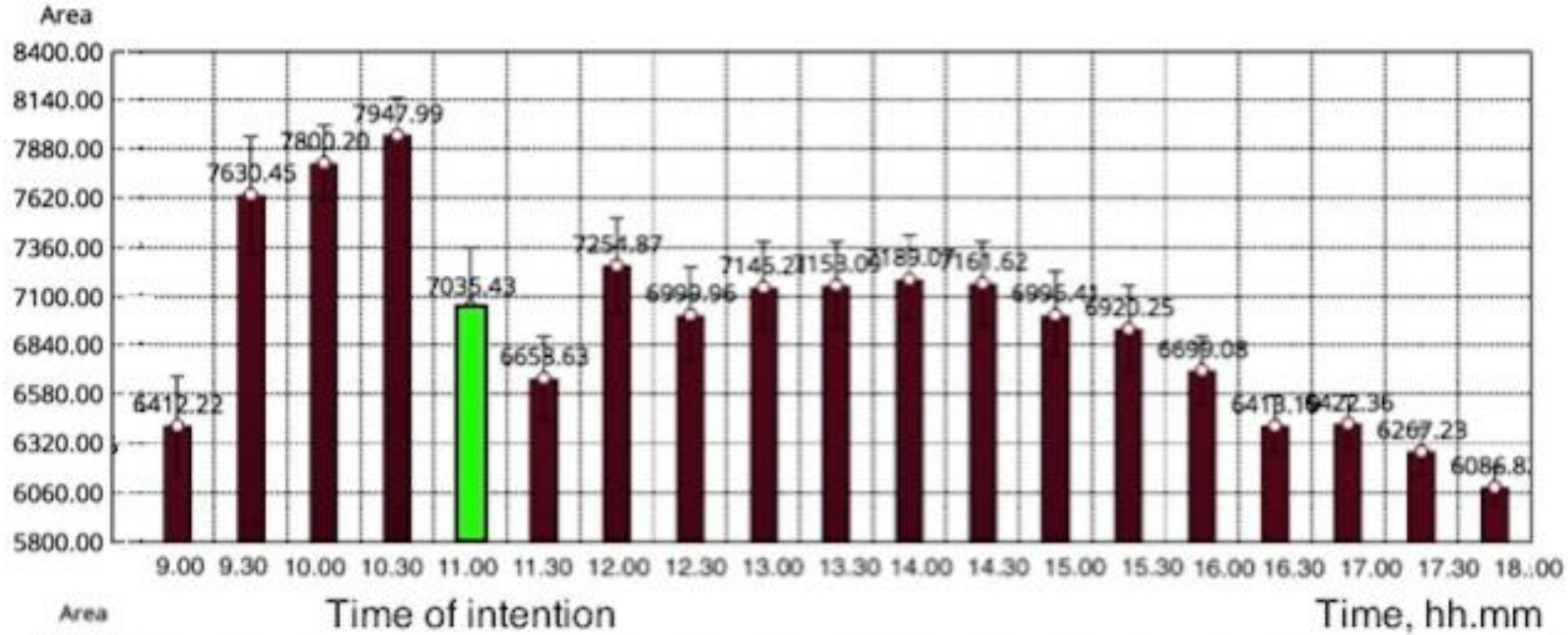

# Potential Model to explain the increases of energy in Meditation and Intentionality experiments

---

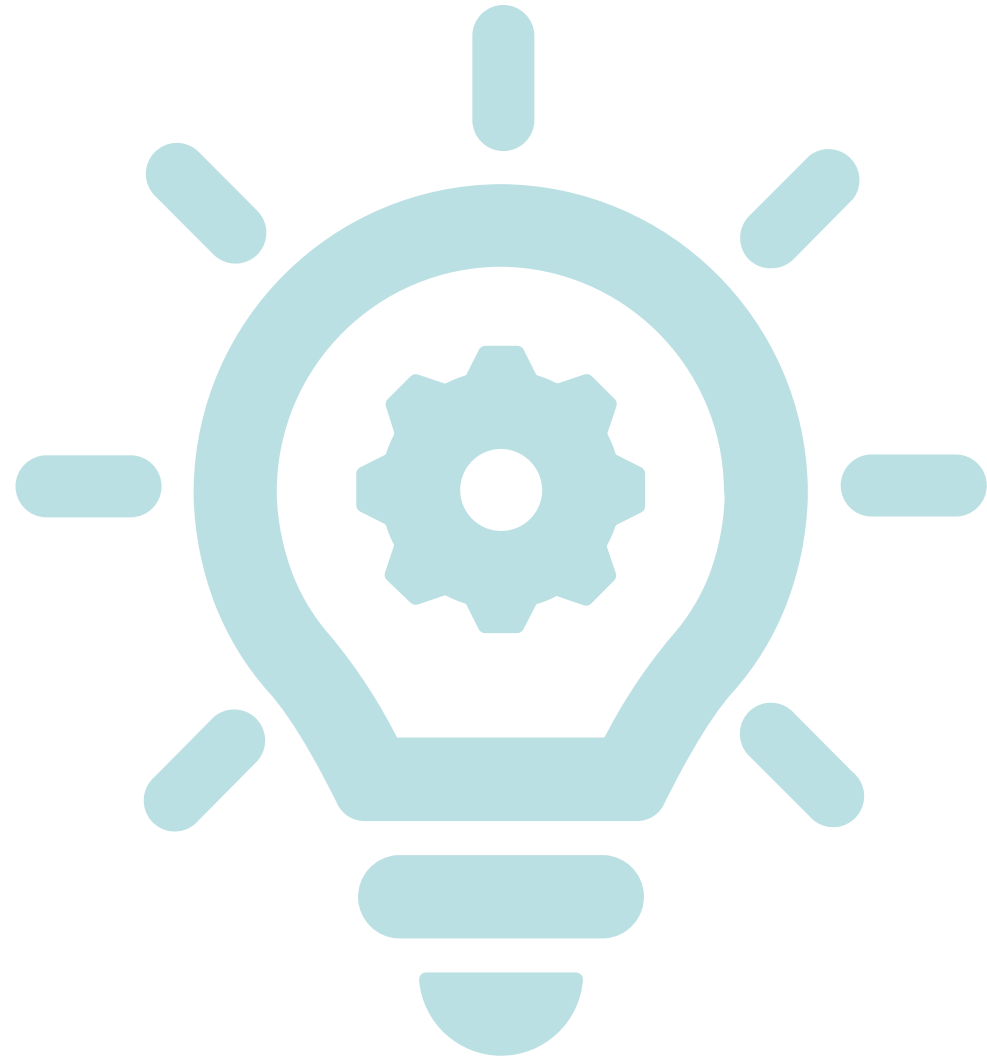

# Circuit model

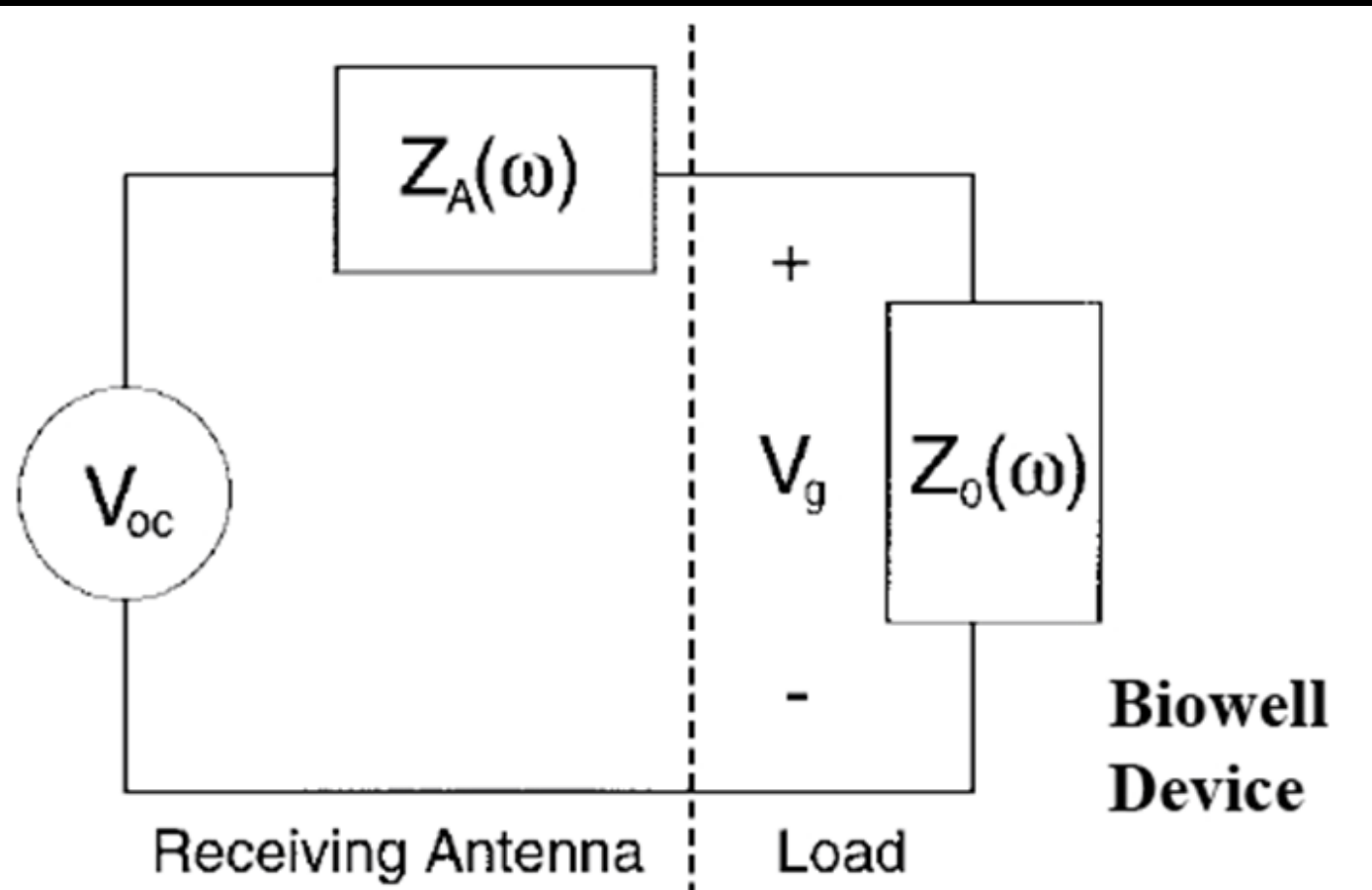



A vertical image on the left side of the slide shows a close-up of a document. It features a blue line graph with several peaks and valleys. A pen tip is visible at the top right of the graph, appearing to have just finished drawing a line. The background is a light blue or white paper.

# Analysis

- At a very low frequency of the energy captured by antenna, the reactance becomes very large and therefore  $V_G$  is very low compared to  $V_{oc}$  [1]. The energy captured with Biowell will be lower.
- At a higher frequency of the energy captured by antenna, the greater the current because the reactance of the capacitors drop.  $Z_A$  is small compared to  $Z_0$ ,  $V_g$  can be approximated by  $V_{oc}$  [1]. The energy captured with Biowell will be higher.
- [1] R. C. Hansen, "Fundamental limitations in antennas," *Proc. IEEE*, vol. 69, pp. 170–182, 1981.

## Capacity reactance against frequency

The opposition to the flow of alternating current due to capacitance is called "capacitive reactance."

$$X_c = \frac{1}{2\pi f c}$$

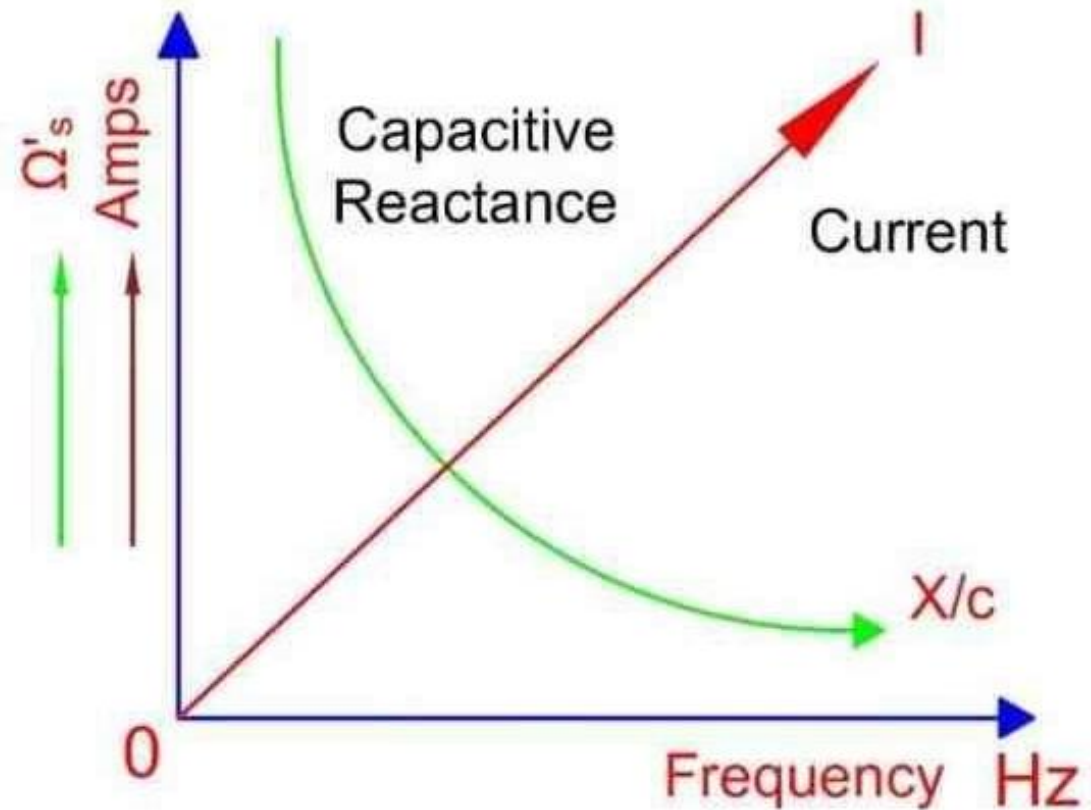

Capacitive Reactance against Frequency

# Measuring Energy of Water

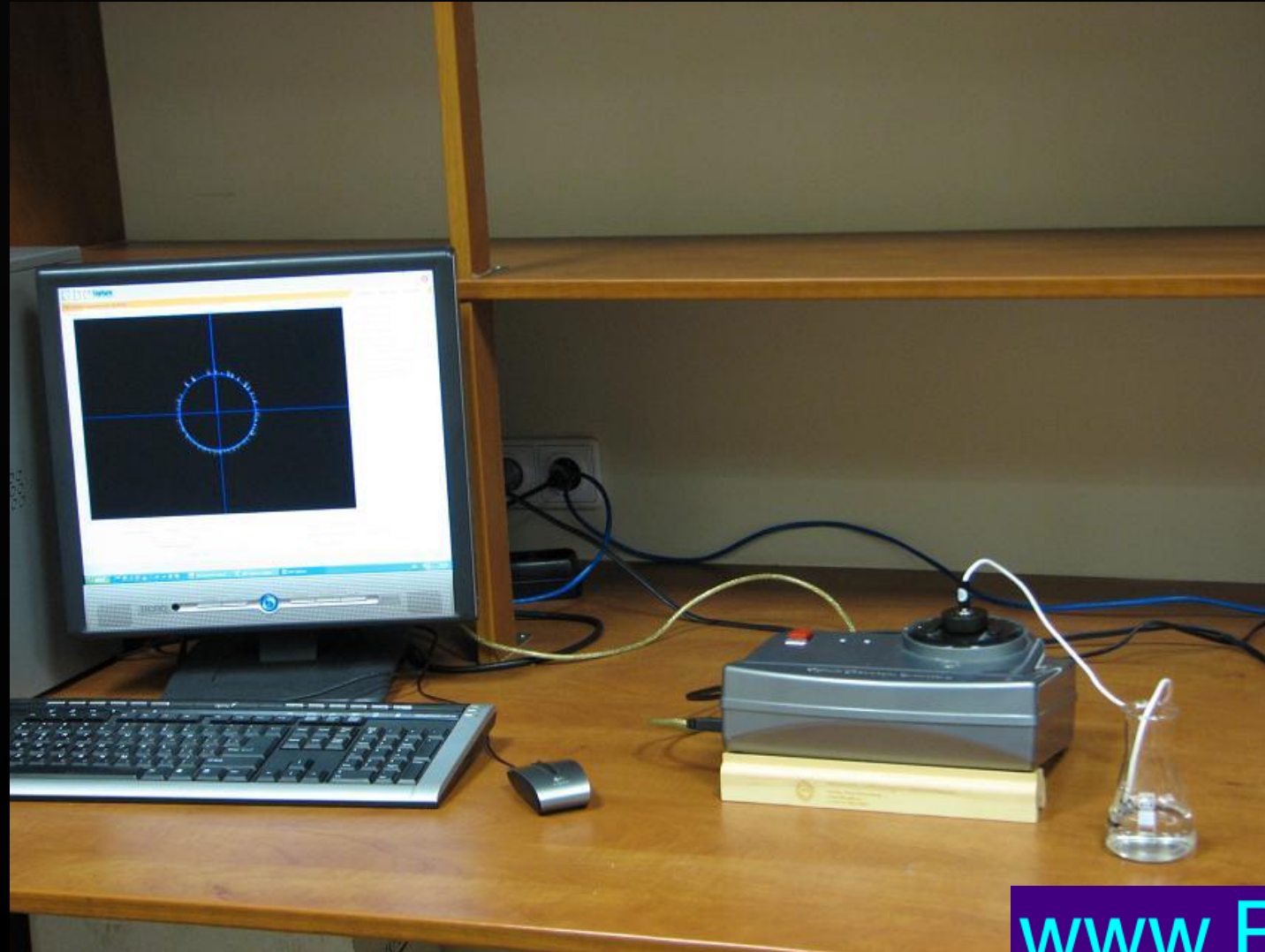

# Changes of EPI parameters of water after the intentional influence of Russian healer A. Chumak

Area of  
kirlianogram

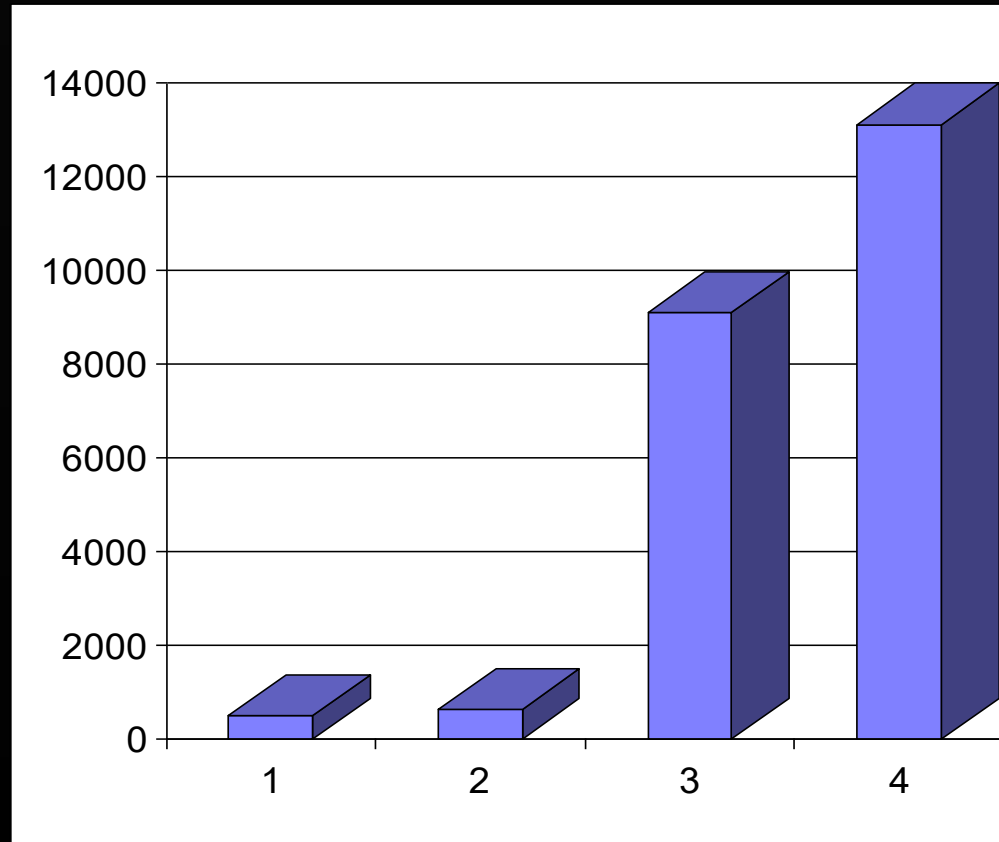

N of sample

# Water Intention Experiments

Lynne McTaggart

<https://lynnemctaggart.com/intention-experiments/the-intention-experiment/>

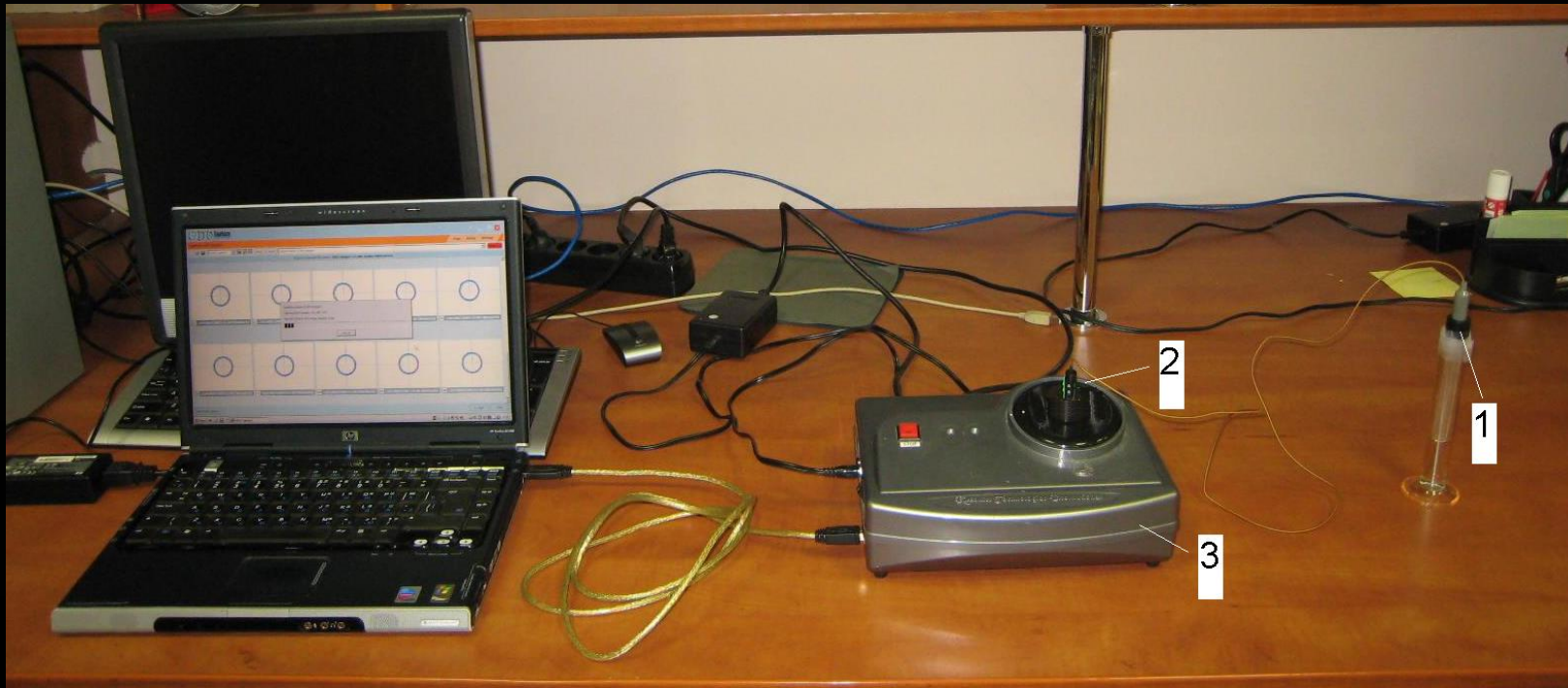

# Water Intention Experiments

## GDV Scientific Laboratory

Before: Mean: 3820.510; Std.error: 6.450; Confidence interval: 12.644

After: Mean: 3919.502; Std.error: 7.501; Confidence interval: 14.705

By Paired Student test samples are statistically dissimilar;  $p = 0$

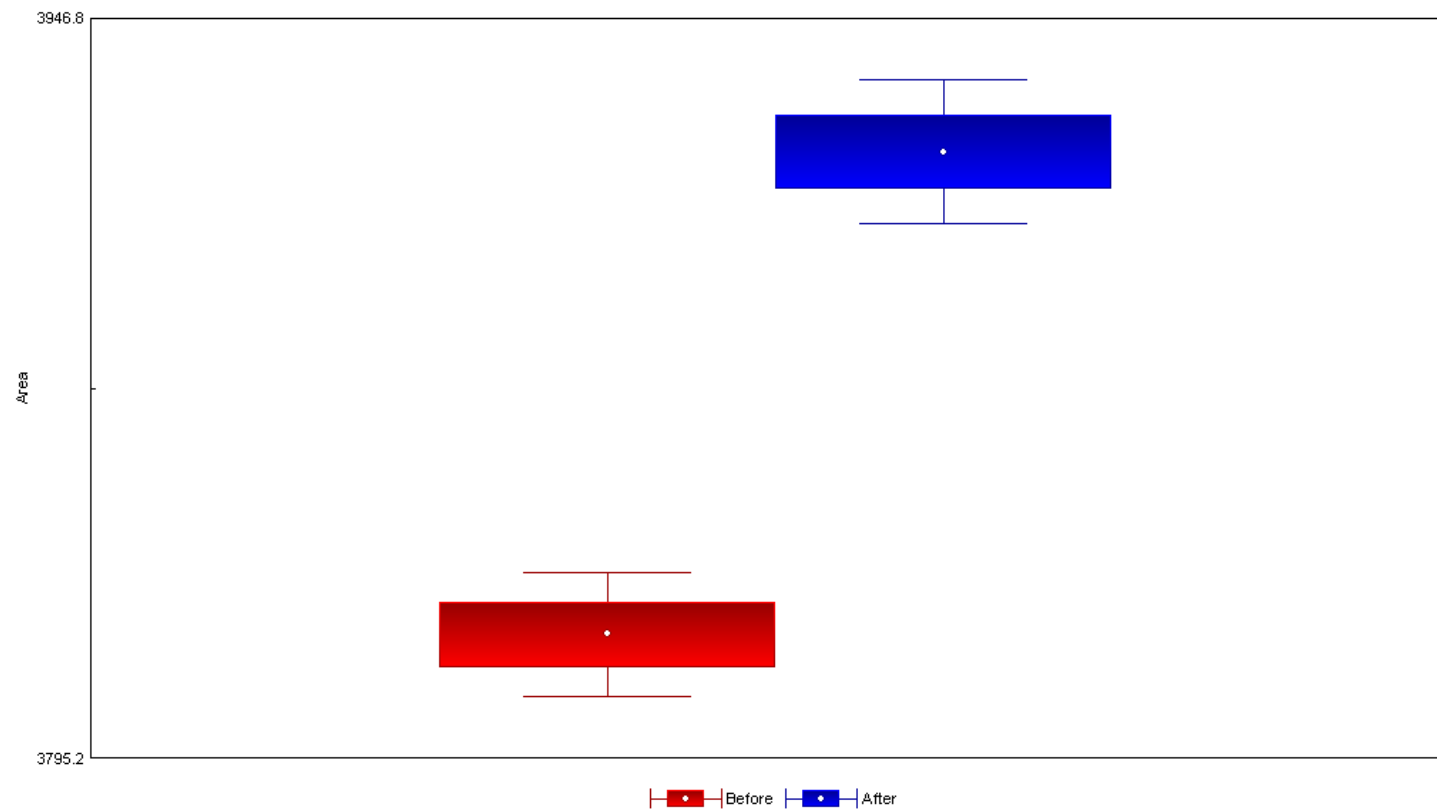



# Conclusions

- GDV technology has shown to be a measurement device that is key for consciousness research related to intentions and meditations with applications to spirituality and health
- GDV technology provides the energy measurements required to prove hypothesis for unconventional healing techniques that otherwise would be very difficult to prove
- Quantum, DNA and Electromagnetic Theories need to be incorporated with Bioenergy theory to make a stronger integrated field with Bioenergy theory
- More controlled studies need to be conducted to show the relevancy of GDV technology for consciousness research

# More information

- <https://bio-well.com>
- <https://lifeofconsciousness.com>